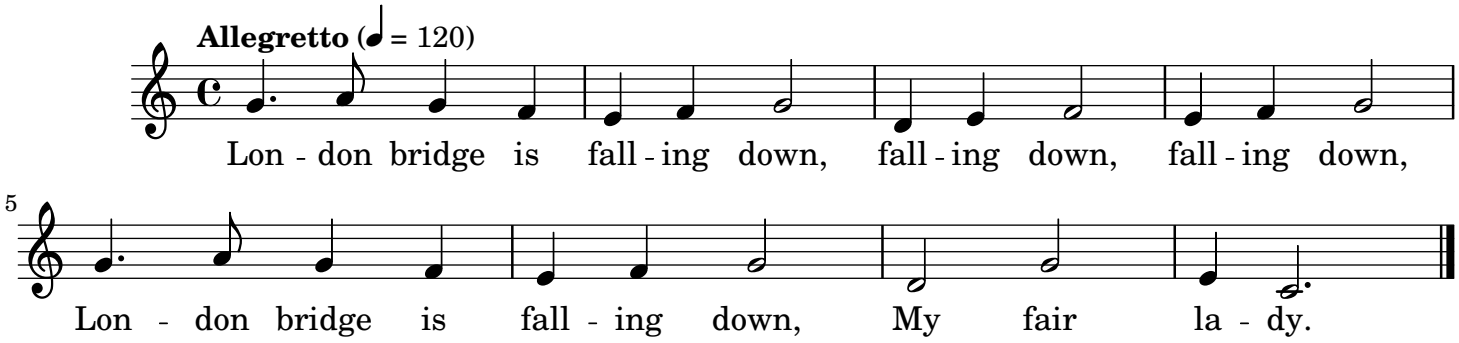London Bridge Is Falling Down